

PROPOSED RESIDENTIAL FLATS AT PLOT NO. 47-D, BLOCK "N", DOOR NO.7, TEMPLE AVENUE, SRI NAGAR COLONY IN VENKATA-PURAM VILLAGE T.S. NO. 109, BLOCK NO. 1A.

FOR: MRS. CHINATHAI & OTHERS.

CMDA (B)/PP No. 1

C. No. B/22433/96

AREA DETAILS:

GROUND FLOOR AREA	1889.75	175.62
FIRST FLOOR AREA	2060.75	191.91
SECOND FLOOR AREA	2060.75	D.F.
THIRD FLOOR AREA	2060.75	M.I.
TOTAL AREA	8072.00	750.15
SITE AREA	5400.00	501.85

SPECIFICATIONS:

COLUMN FOOTING FOUNDATIONS LAID OVER THE SAND FILLING AND P.C.C. 1:4:8 MAT ALL COLUMNS ARE CONNECTED WITH PLINTH BEAMS AND ROOF BEAMS. P.C.C. 1:4:8 LAID OVER THE SAND FILLING FOR MOSAIC FLOORING BRICKWORK IN BASEMENT 1 AND SUPER STRUCTURE WITH CM 1:5 MIX. R.C.C. 1:2:4 MIXED LINTELS LAID OVER THE DOORS, WINDOWS AND OPENINGS. JOINERIES ARE MADE IN STEEL OR FIRST CLASS TEAK WOOD. ROOF COVERED BY R.C.C. 1:2:4 MIXED FLAT SLAB PARAPET WALL LAID ALL ROUND THE BUILDING WEATHERING COURSE LAID IN PROPER MIX AND SLOPE WITH WATER PROOFING COMPOUND.

SCHEDULE OF JOINERY:

MP MAIN DOOR	3'6" X 7'0"	1057 X 2124
D DOOR	3'0" X 7'0"	914 X 2134
D DOOR	2'6" X 7'0"	762 X 2134
N WINDOW	6'0" X 4'6"	1830 X 1372
W WINDOW	4'0" X 6'6"	1220 X 1972
KW KITCHEN WINDOW	4'0" X 3'6"	1220 X 1067
V VENTILATORS	2'0" X 3'0"	610 X 914
FD FRENCH DOOR	6'0" X 7'0"	1830 X 2134
WR WARD ROBE		

COLOUR INDEX:

PROPOSED BUILDING	[Symbol]
SITE BOUNDARY LINE	[Symbol]
EXISTING ROAD	[Symbol]

SCALE: 1" = 8'0" DATE: 01.05.1996

DRN: A ARUMUGAM CHKD:

OWNER:

K. Rajeswaran
K. RAJESWARAN [POWER AGENT]

LICENSED SURVEYOR:

M. B. VIKRAMAR, B.E. (Civil) A.M.I.E., F.I.V.,
Chartered Consulting Engineer & Contractor,
Class 1, No. 136, Licensed Surveyor,
M. S. S. Corporation
17, P. Sathasathy Nagar, III Street,
Adambakkam, Madras-600 038. Ph: 2345098

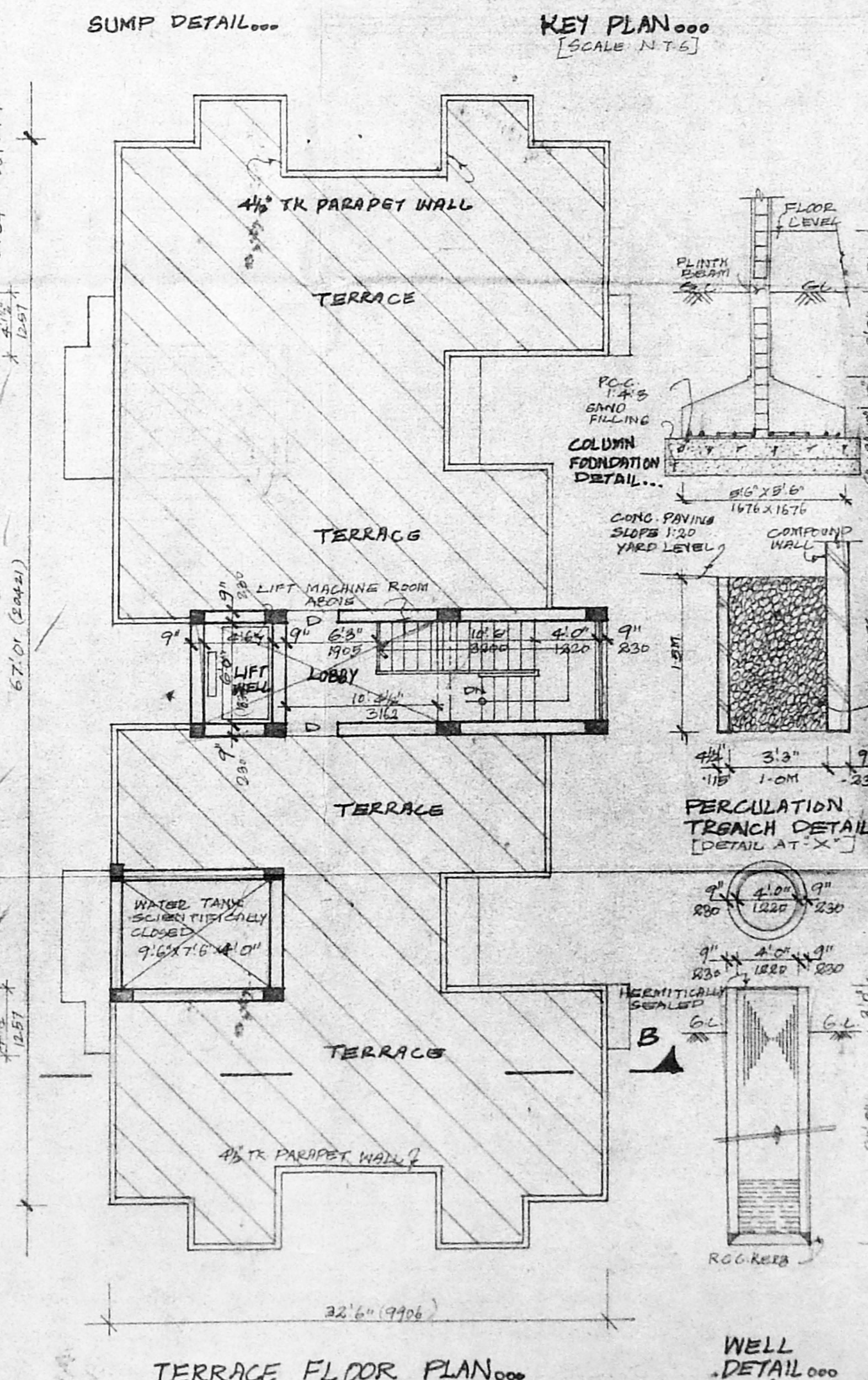
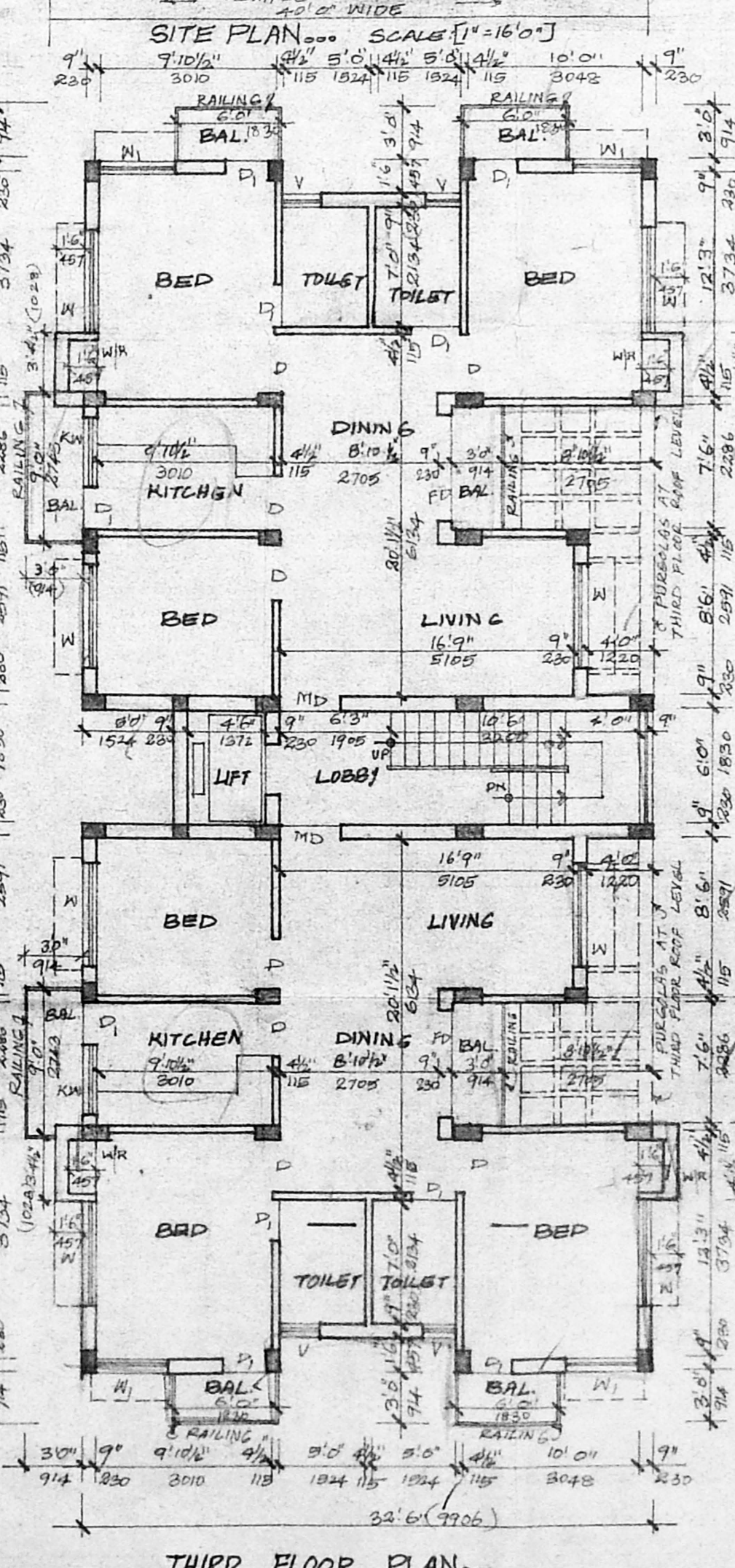
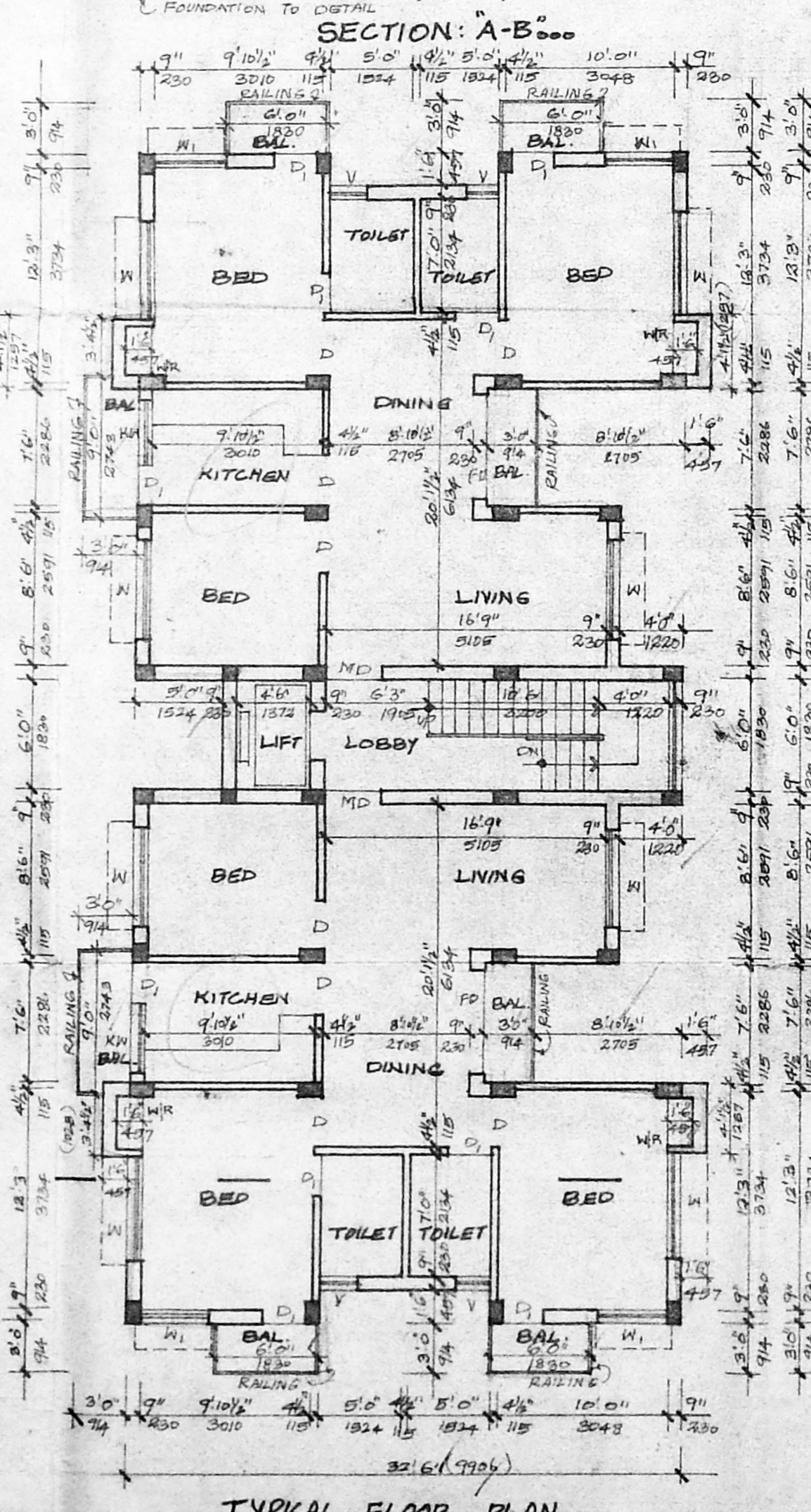
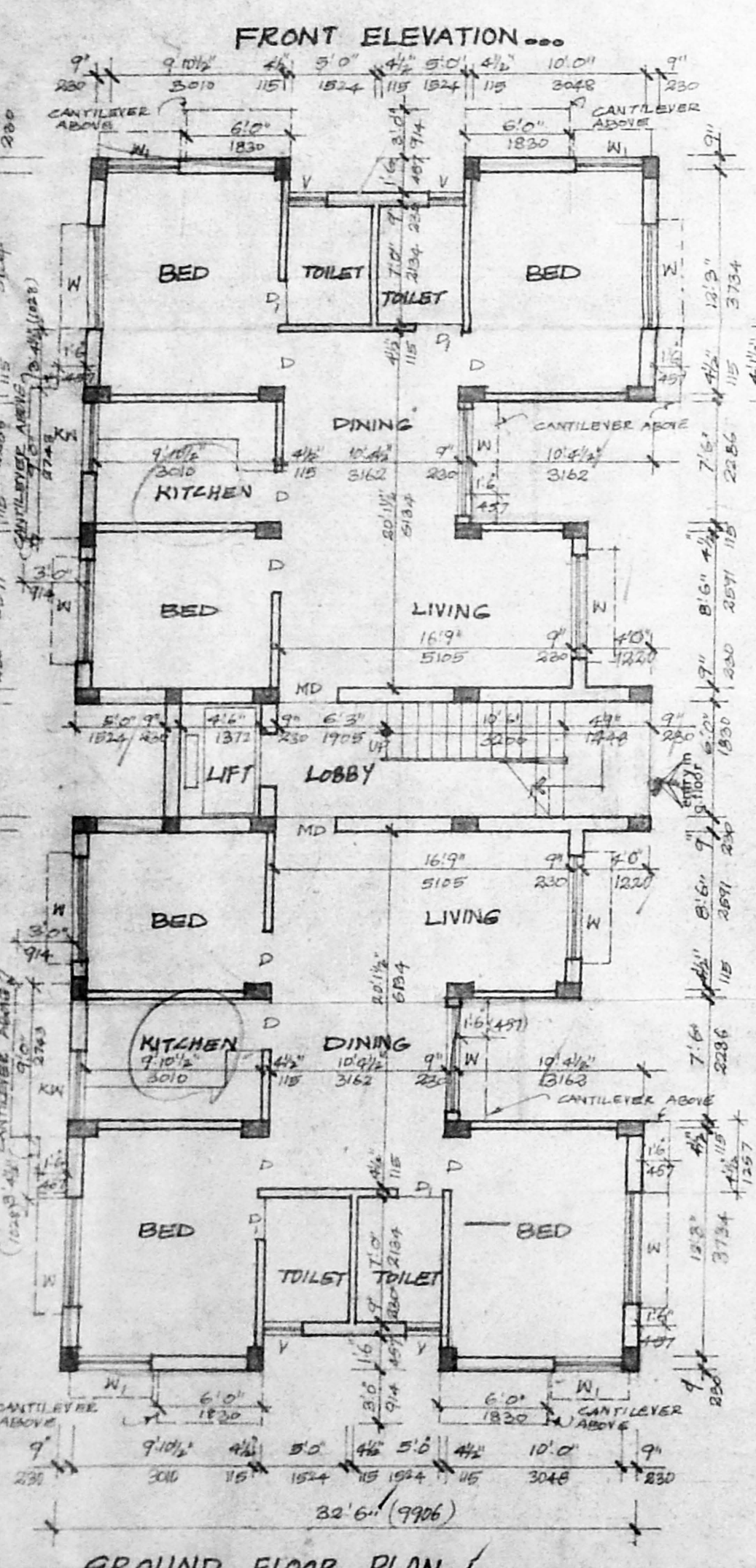
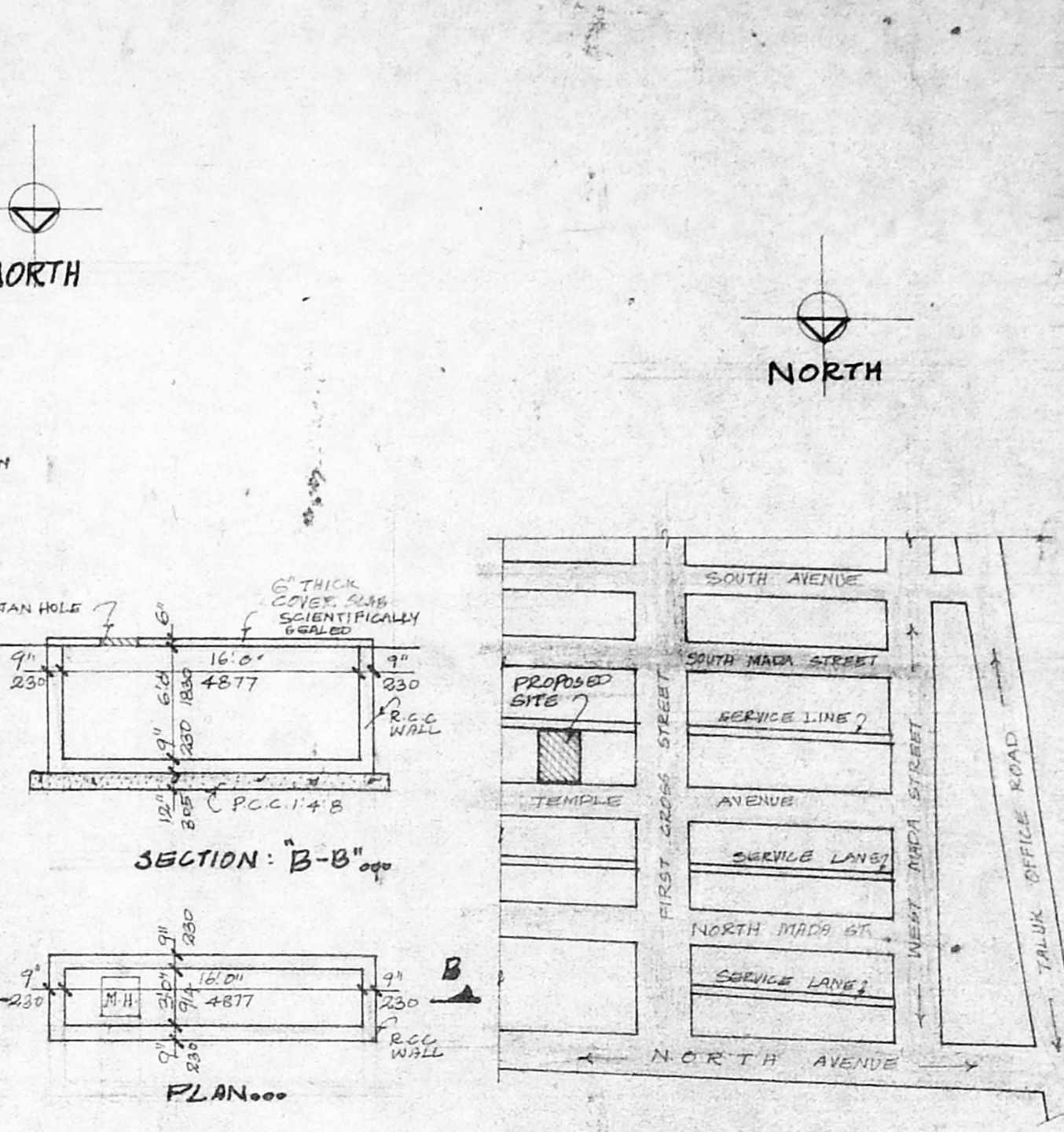
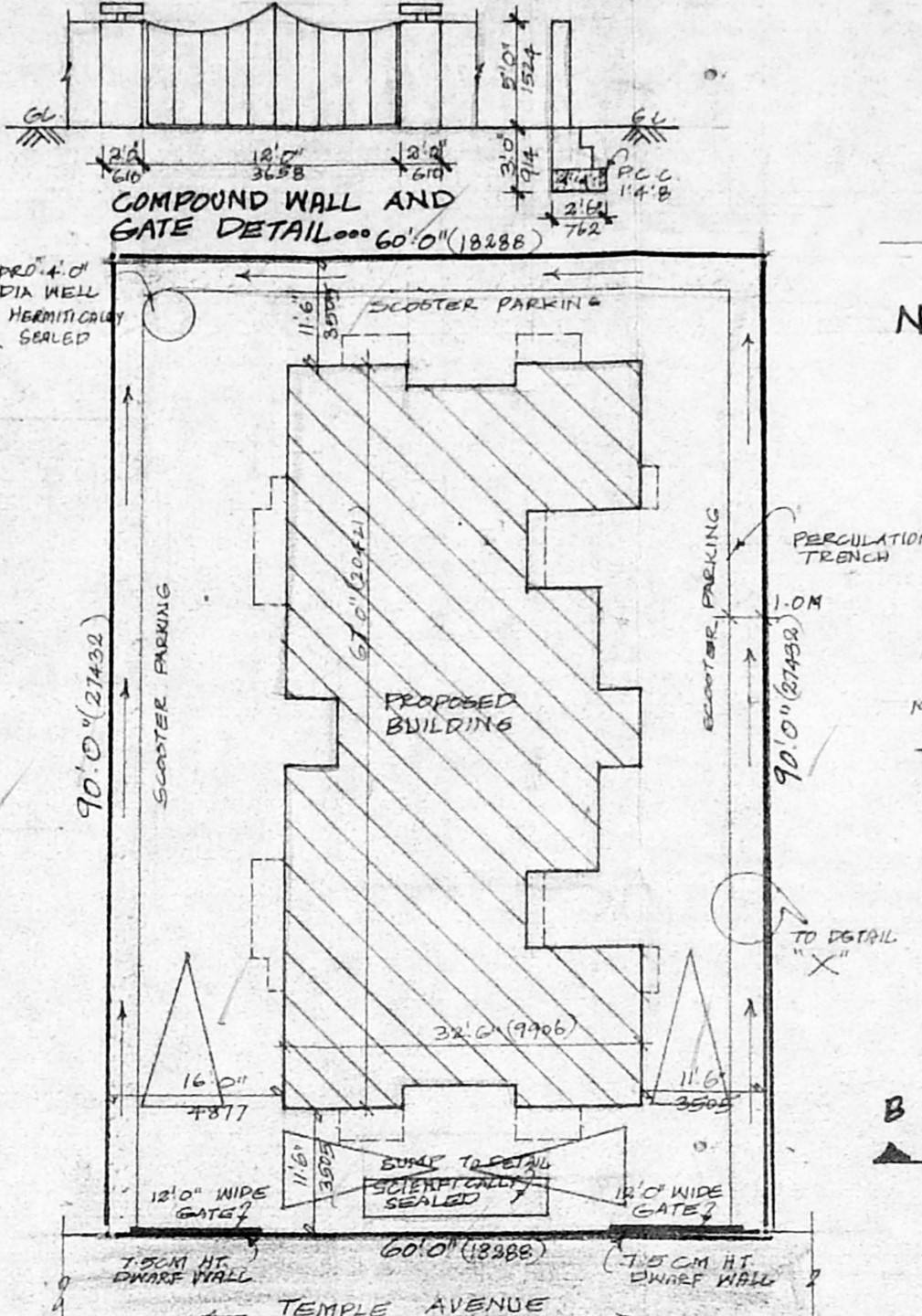
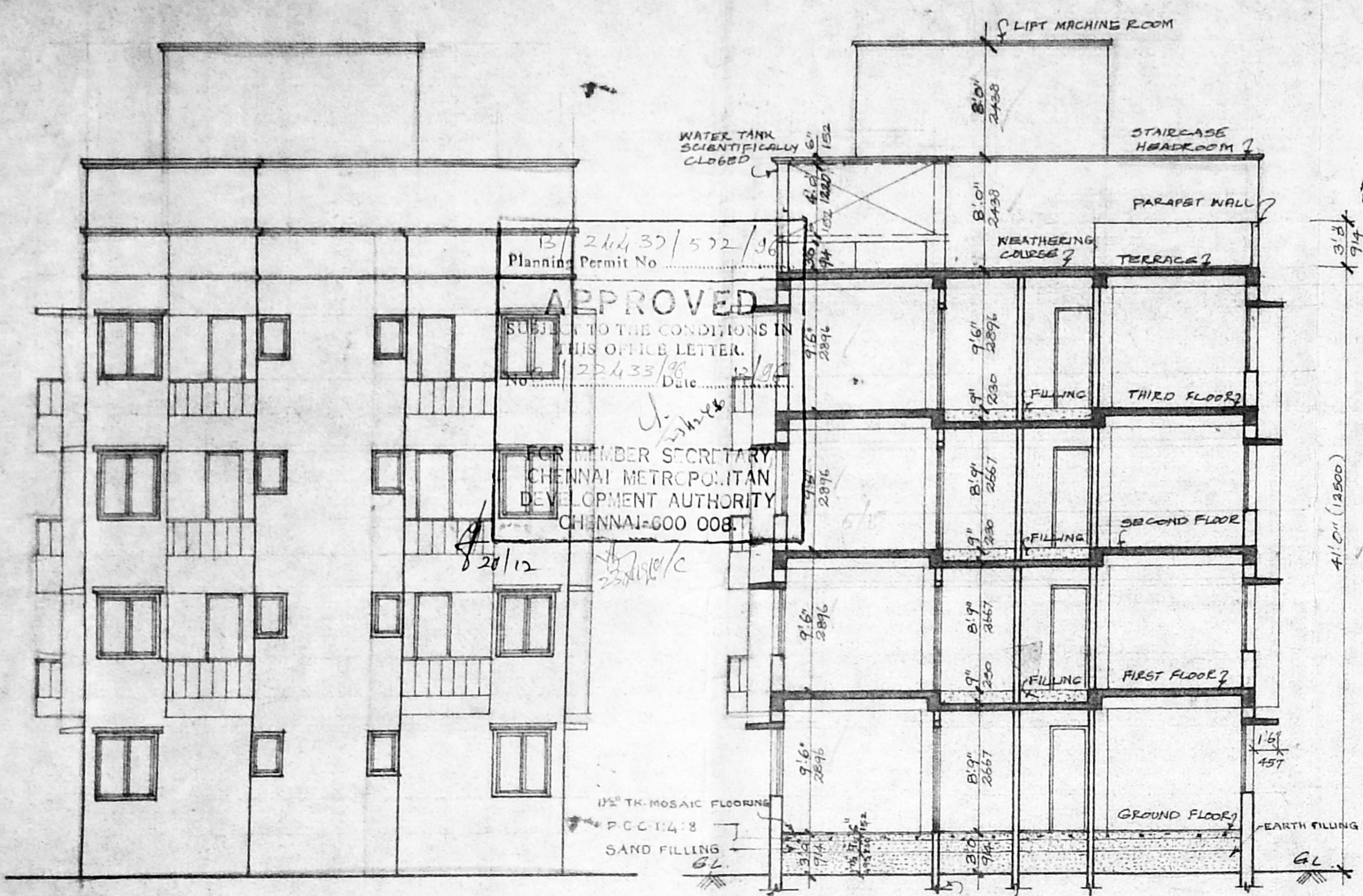

WELL DETAIL